

TENTATIVE TRACT 34237
- SERENATA -
 IN THE CITY OF COACHELLA, COUNTY OF RIVERSIDE, STATE OF CALIFORNIA
 LOCATED IN A PORTION OF THE NORTH 1/2 OF SECTION 26, T15S, R02E, S04

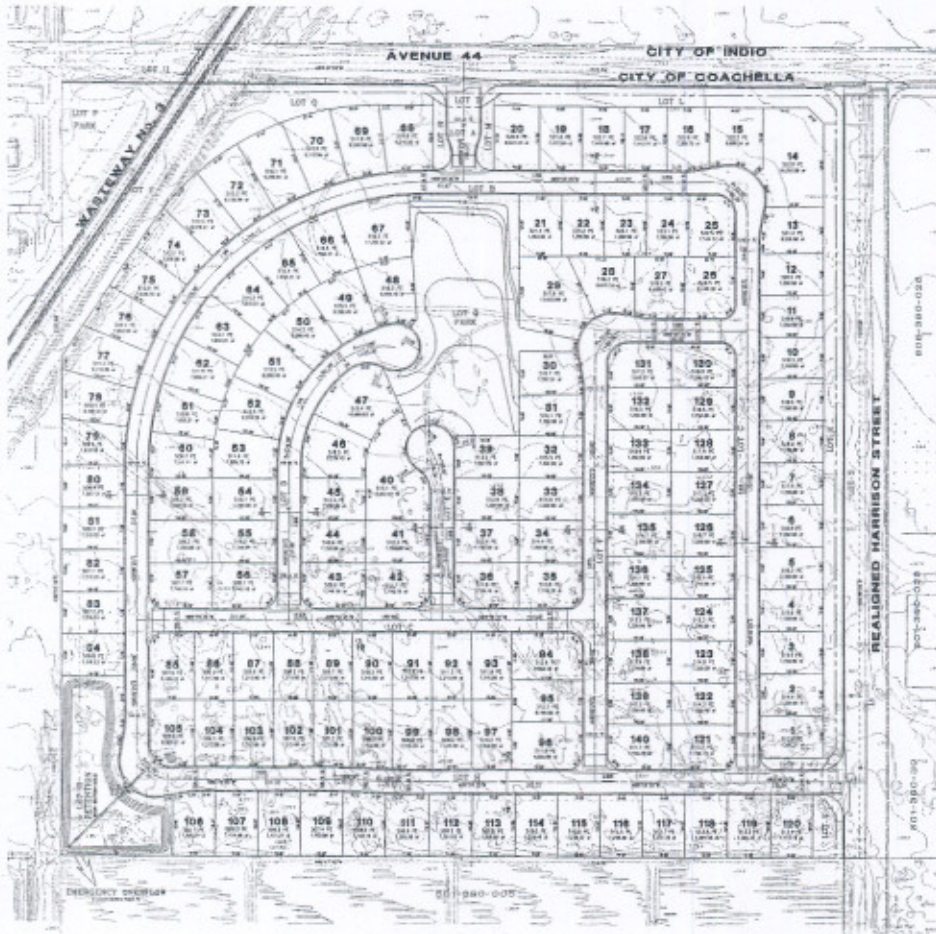

LEGAL PRECEDENCE
 THE TRACT DESCRIBED IS A SUBDIVISION OF LAND AS SHOWN ON MAPS FILED IN THE OFFICE OF THE COUNTY CLERK, COUNTY OF RIVERSIDE, CALIFORNIA, AND IS SUBJECT TO THE RIGHTS AND INTERESTS OF THIRD PARTIES AS SHOWN ON SAID MAPS.

ASSASSOR'S PARCEL NUMBER:
 15-00000

GENERAL SURVEY REFERENCE:
 15-00000

OWNER:
 NAI

DEVELOPER:
 NAI

ENGINEER:
 NAI

REGISTERED PROFESSIONAL LAND SURVEYOR:
 NAI

DATE OF PREPARATION:
 NAI

DATE OF RECORDATION:
 NAI

LET SURVEY AND ADDRESS:
 NAI

STREETS:
 NAI

STAIRS:
 NAI

LETTERED LOTS:
 NAI

TYPICAL LOT DETAIL:
 NAI

GRAPHIC SCALE:
 NAI

VEHICLE MAP:
 NAI

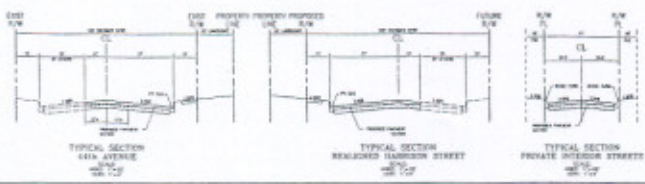

BENCHMARK:
 NAI

DATE OF RECORDATION:
 NAI

IN THE CITY OF COACHELLA
TENTATIVE TRACT MAP 34237
- SERENATA -
 15-00000

PREPARED UNDER THE SUPERVISION OF:
 NAI

DATE OF PREPARATION:
 NAI

DATE OF RECORDATION:
 NAI

FAMILY DEVELOPMENT